

LAND-MARK SURVEYING

Mark L. Miritz

Wisconsin Professional Land Surveyor S-2582

N9330 Knuteson Drive
Whitewater, WI 53190
Phone: (262) 495-3284
MARKMIRITZ@
LAND-MARKSURVEYING.COM

PLAT OF SURVEY

LOT 1 OF EVERGREEN ESTATES, LOCATED IN THE
NORTHWEST 1/4 OF SECTION 19, TOWN 3 NORTH,
RANGE 17 EAST, LAFAYETTE TOWNSHIP, WALWORTH
COUNTY, WISCONSIN.

OWNER: MARILY L. MEILLER REVOCABLE LIVING TRUST

SITE ADDRESS: W4724 & W4726 POTTER ROAD
ELKHORN, WI 53121

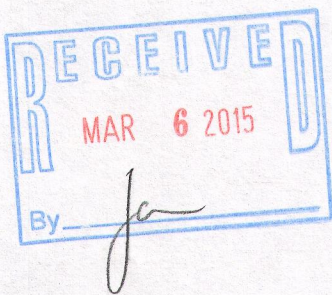
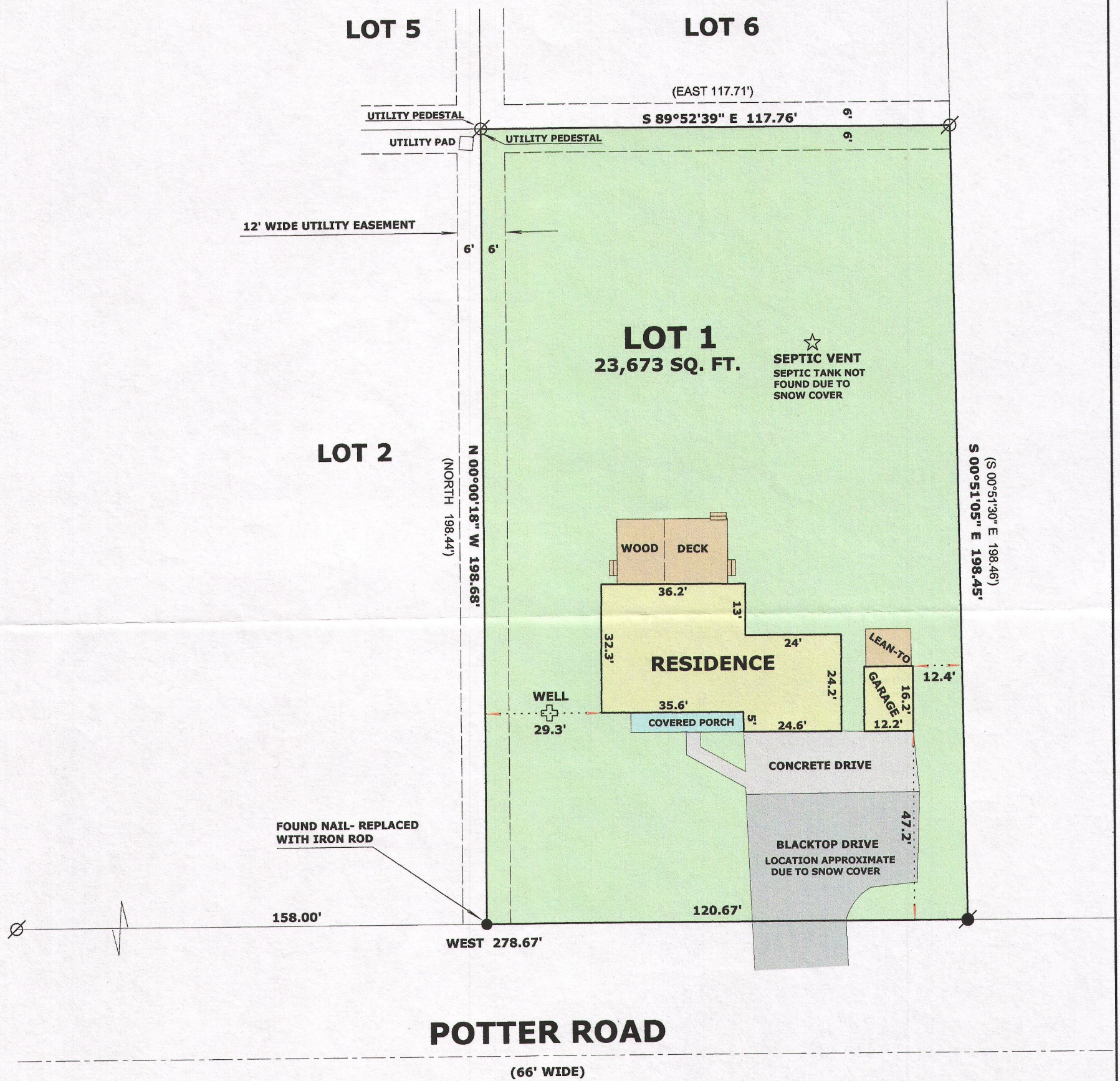

LEGEND

- FOUND IRON PIPE 1"
- FOUND IRON ROD 1 3/16"
- SET IRON ROD, 18" LONG, WEIGHING 1.5 LBS./LINEAL FT., 3/4" DIA.
- (x x) RECORDED AS DIMENSION

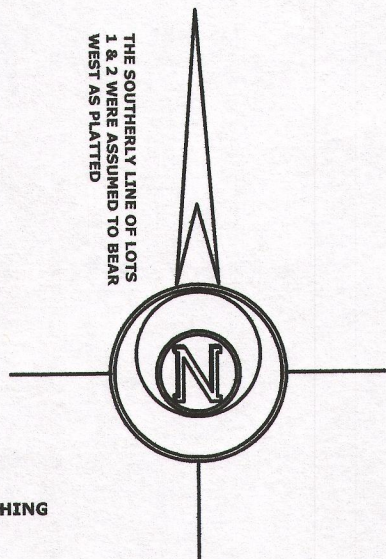

SCALE: 1 INCH = 30 FEET

"I hereby certify that the above described property has been surveyed by me or under my direction and that the above map is a true representation thereof and shows the size and location of the property, its exterior boundaries, the location of all visible structures and dimensions of all principal buildings thereon, boundary fences, apparent easements, roadways and visible encroachments, if any."
"This survey is made for the use of the present owners of the property, and also those who purchase, mortgage, or guarantee the title thereto within one year from date hereof."

Mark L. Miritz
MARK L. MIRITZ
WISCONSIN PROFESSIONAL
LAND SURVEYOR S-2582

DATE: JAN. 15, 2015 JOB NO. 15.103

KE - 1

317-990